

IN SE 1/4 OF THE SW 1/4 OF SECTION 12, T24N, R4E, W.M.
BOSVELD RESIDENCE
SOUTH ACCESS DRIVEWAY EXHIBIT

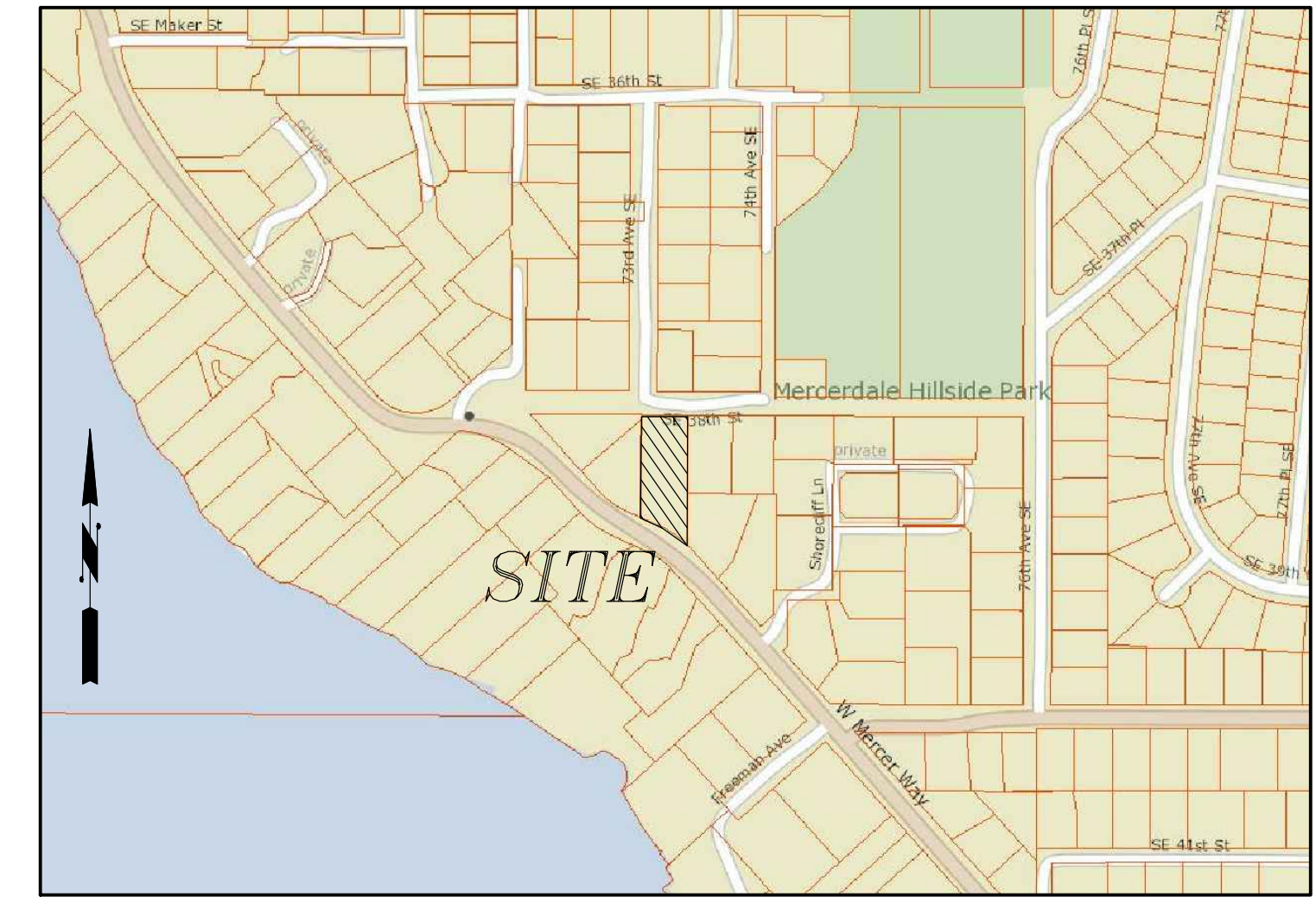
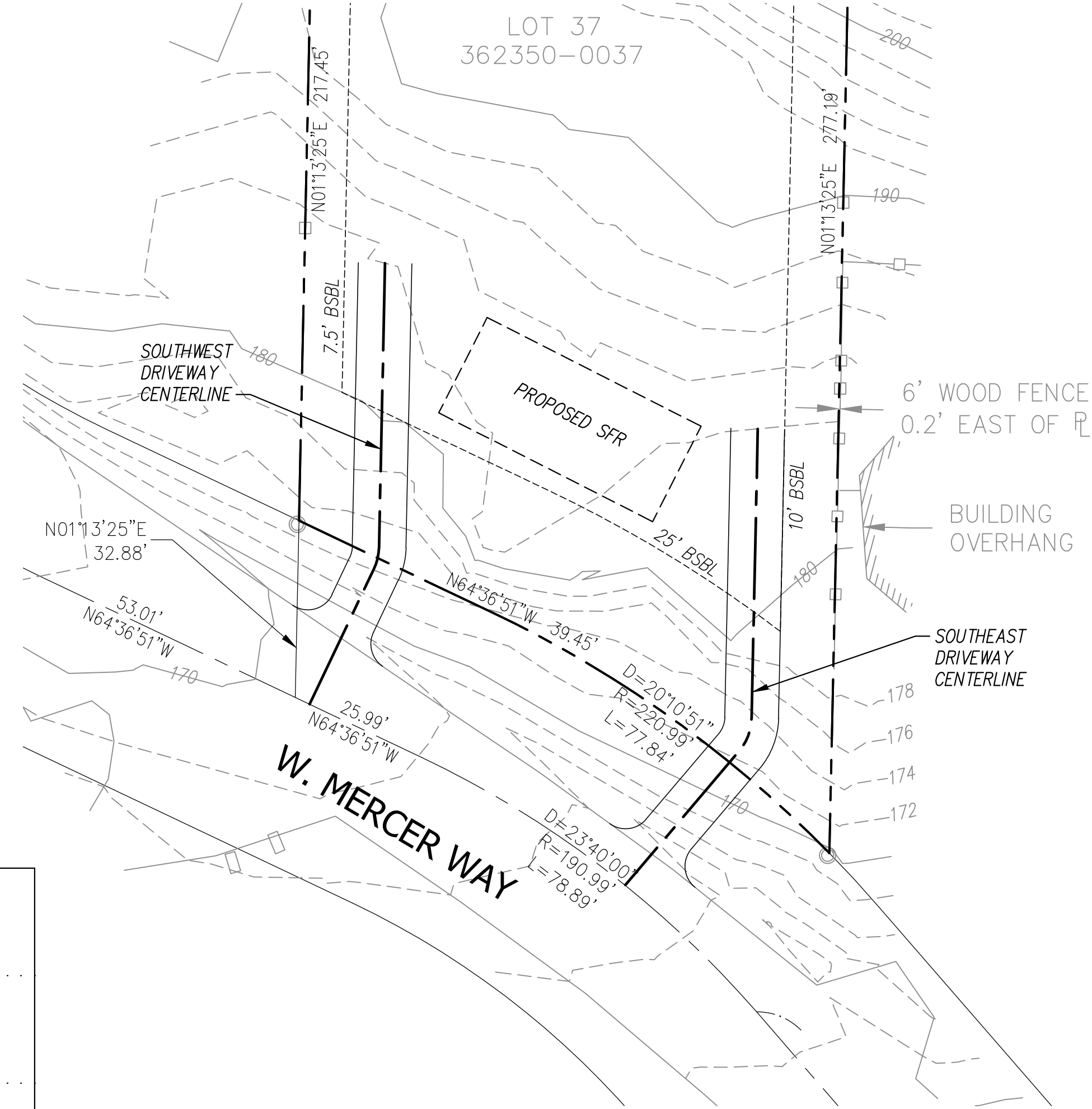
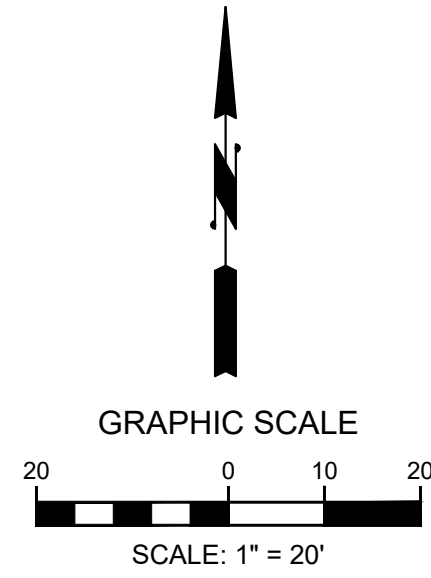

VICINITY MAP
 NOT TO SCALE

PROJECT DATA
 PROPERTY ADDRESS: 38XX WEST MERCER WAY, MERCER ISLAND, WA 98040
 TAX LOT NUMBER: 362350-0037
 SITE AREA: 24,288 S.F. (0.56 AC.)
 ZONING: RESIDENTIAL R-15

PROJECT CONTACTS
 OWNER: PAUL BOSVELD & LIN YUSHAN
 1421 36TH AVE S
 SEATTLE WA 98144
 ARCHITECT: WITTMAN ESTES
 6007 12TH AVENUE SOUTH
 SEATTLE, WA 98108
 (206) 735-71701
 CONTACT: MATT WITTMAN
 CIVIL ENGINEER: LITCHFIELD ENGINEERING
 12840 81ST AVE NE
 KIRKLAND, WA 98034
 (425) 821-5038
 CONTACT: KEITH LITCHFIELD, PE

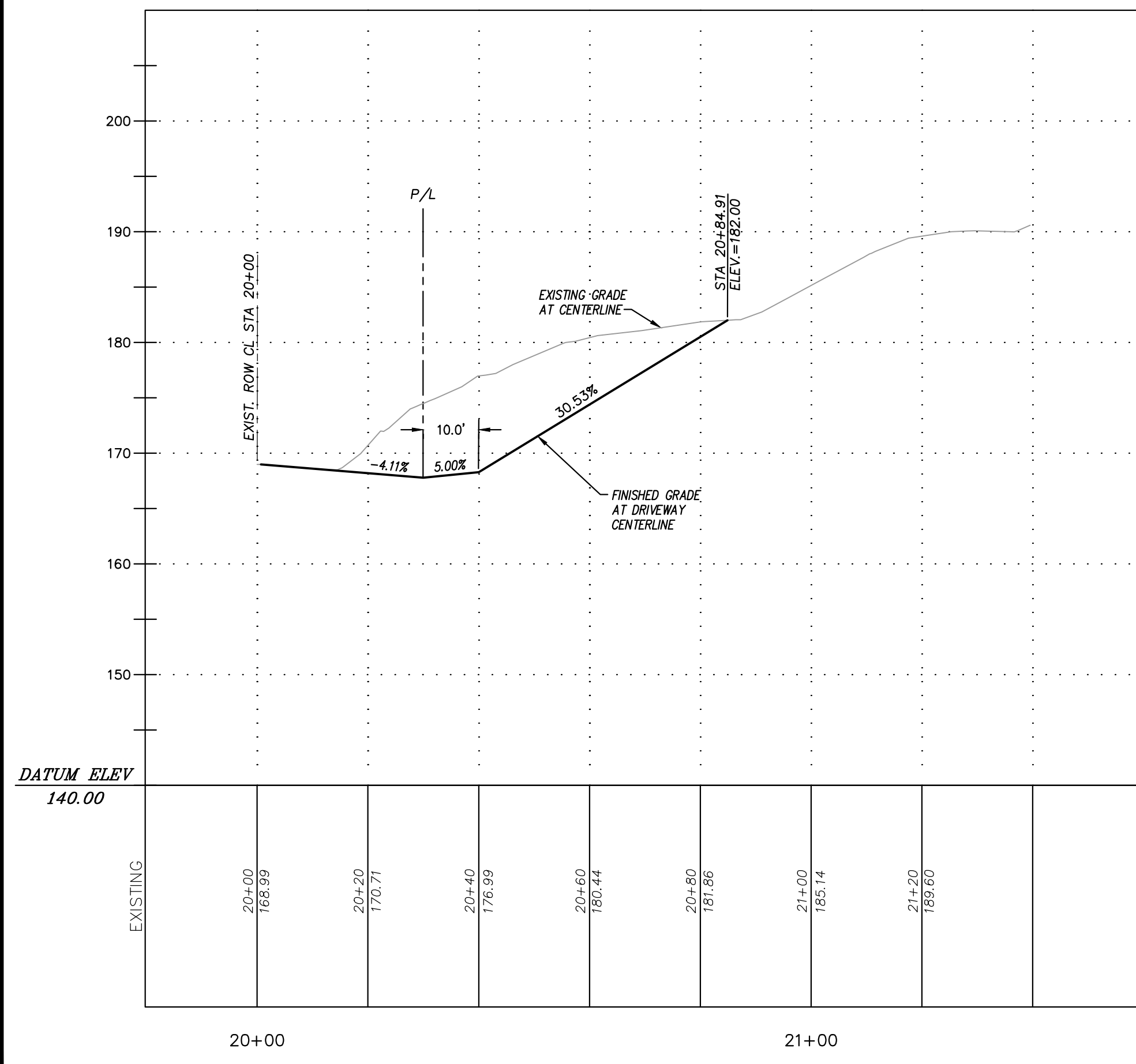

SOUTHWEST DRIVEWAY C/L PROFILE
 H: 1"=20' V: 1"=10'

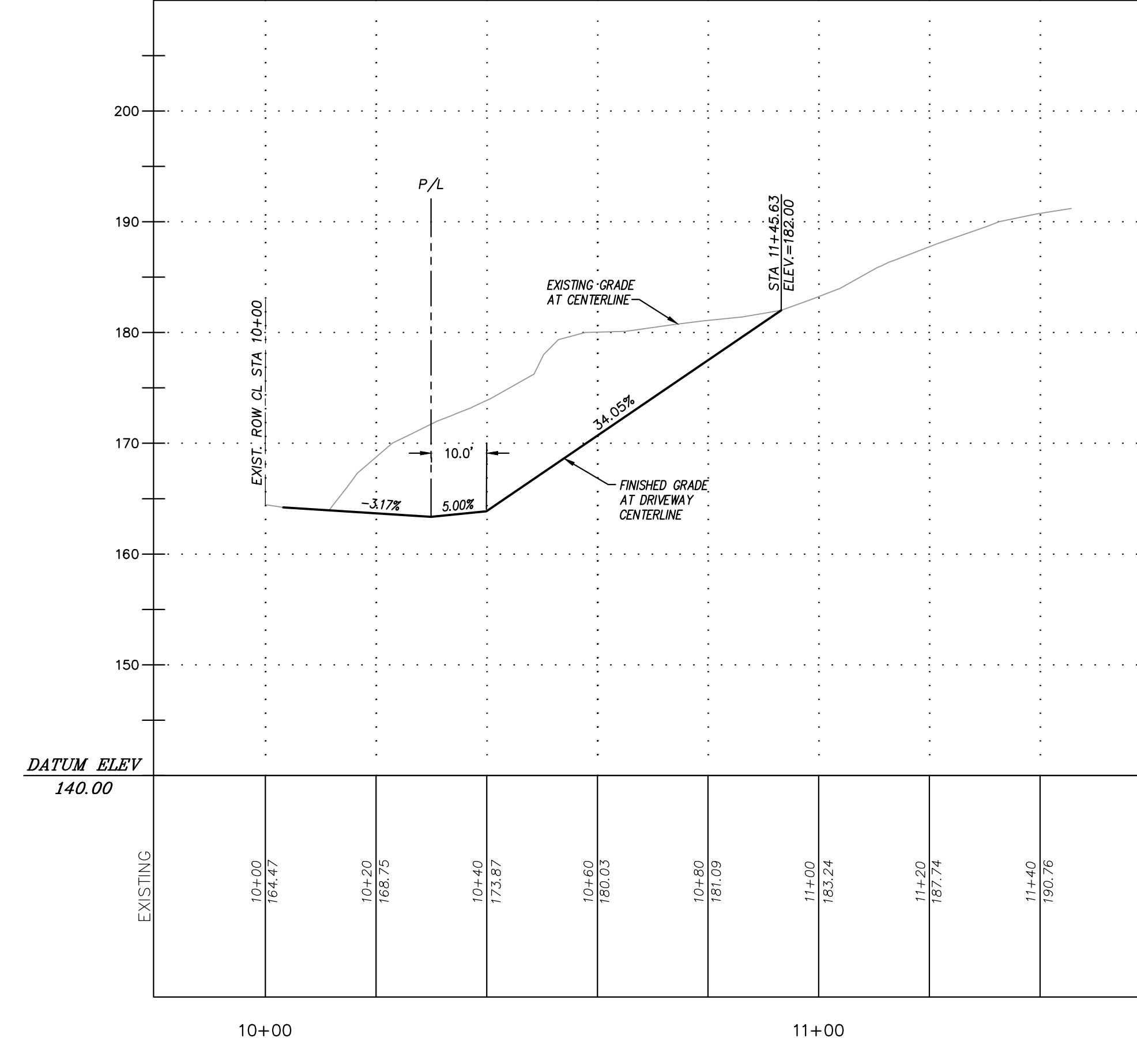

SOUTHEAST DRIVEWAY C/L PROFILE
 H: 1"=20' V: 1"=10'



DATE	NOTES
4-28-21 <td>SUBMITTED TO CLIENT</td>	SUBMITTED TO CLIENT

LITCHFIELD ENGINEERING
 12840 81ST AVENUE NE
 Kirkland, WA 98034
 TEL: (425) 821-5038 FAX: (425) 821-5739

SOUTH ACCESS DRIVEWAY EXHIBIT
38XX WEST MERCER WAY
MERCER ISLAND, WA 98040
 PAUL BOSVELD
 1421 36TH AVE S
 SEATTLE, WA 98144